

The Sojourner Truth

A NEWSLETTER FOR THE FRIENDS OF SOJOURNER

Inside This Issue:

- 1 :: A Year of Impact: Supporting Survivors, Strengthening Communities
- 2 :: Gratitude for Our Generous Supporters
- 2 :: Thank You, Donors
- 4 :: 2025 So Far...
- 5 :: James' Journey to Safety and Justice
- 5 :: Financial Report
- 6 :: Critical Role of Federal Funding

Sojourner's 2025 Board of Directors

- Mary Carter
- Sarah B. Dannecker
- Jo Hoo
- Vicki McGinty
- Mike Murphy
- Heather Olson
- Alex Park
- Laura Sisterman
- Shelley Strohmaier
- Nida Troyer
- Shelley Weier

A Year of Impact: Supporting Survivors, Strengthening Communities

In 2024, Sojourner made remarkable strides in supporting victims and survivors of domestic and sexual violence. Through direct services, educational outreach, and advocacy, we connected with thousands of individuals and community members, offering the resources and support they needed to heal and rebuild.

Our dedicated team of staff, interns, and volunteers navigated challenges, celebrated successes, and tirelessly advocated for our clients and stronger policies to reinforce our life-changing, life-saving work.

The infographic below highlights the reach and impact of our programs, including the Emergency Shelter, 24-hour Crisis Line, Community and Legal Advocacy Department, and Outreach and Education Department. These numbers illustrate the critical role our services play in helping survivors regain safety, stability, and independence.

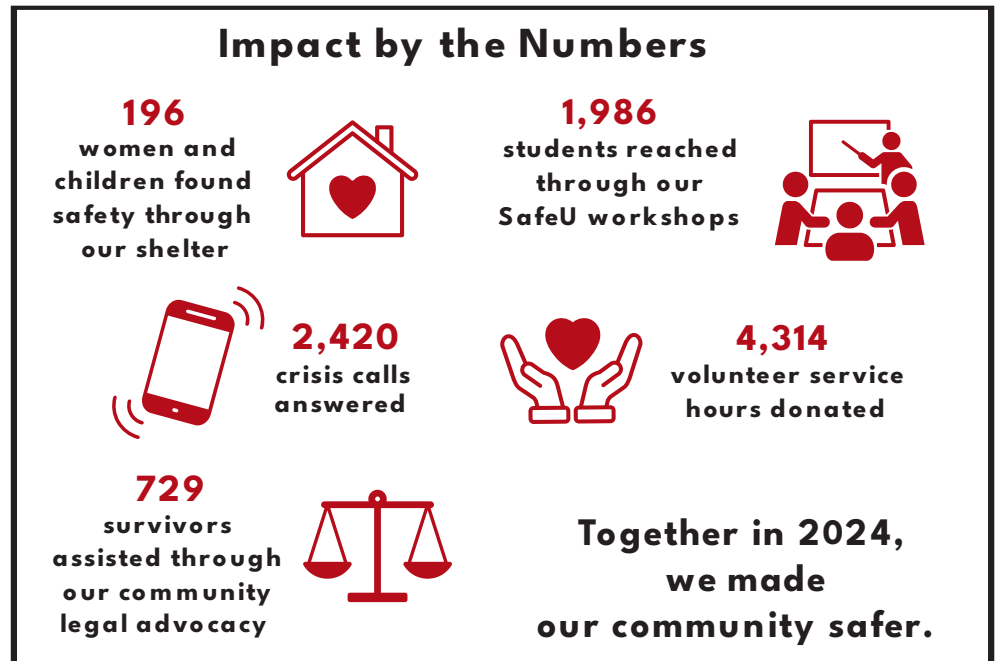

- Advocates for victim safety;
- Supports the transition from victim to survivor;
- Educates for the prevention and elimination of domestic violence.

Your support has directly changed lives—providing survivors and their families with essential resources, compassionate care, and the tools to move forward. Your belief in our mission fuels our work, and we are deeply grateful for your partnership in building a safer, more supportive community.

Together, we are making a lasting difference.

Sincerely,
Laura Sisterman,
Executive Director

Gratitude for Our Generous Supporters

At Sojourner, we are deeply grateful for the unwavering support of our donors, partners, and volunteers. It is because of you that we are able to continue our critical work in providing safety, support, education, and resources. Your generosity enables us to make a meaningful difference in the lives of individuals and families in our community.

Every donation plays a crucial role in helping us create lasting change. We are honored to have such a dedicated group of supporters who believe in our mission and work alongside us to build a safer, stronger future for all.



Thank you for being a vital part of our journey.

Thank you to all our 2024 Donors

We are proud to recognize and celebrate your commitment to making our community a safer place for all.

INDIVIDUALS

Emily Aberle
 Hannah & David Aleman
 Pat Arnold
 Gretchen Austin
 Lauren Baker
 Cathy Baldwin
 Beth & David Bardwell
 Kathleen Barringer
 Judith Bearman
 Meleah Beddor
 Laura & Ken Behrendt
 Deidre Belk
 Larry Berger
 Douglas & Dominica Bernard
 Janet Berry
 Dave Beson & Pat Trask
 Peter & Carrie Binnie
 Hollie Birkle
 Michael Bjorgan
 Ellen Blonigen
 Julie Bomstad
 Maureen & Brian Booth
 Joe & Jenna Bottrell
 Boulanger/Thorpe Families
 Emma Boyer
 Carol Bracke
 Karen Brady
 Beth Brill
 Sharon Brotzler
 Emily Bruhn
 Kristine Bruhn
 Tim Bruhn
 Bruce Brunner & Donna Minter
 Carol Buesgens
 Bethany & Craig Butler
 Jonathan Bye
 Laura & Mark Capaldini
 Marilyn Carnell

Mary & Bill Carter
 Nancy Caswell
 Paula & Gary Chambers
 Billie Chasmna
 Anita Chikkatur
 Colleen Choles
 Mingson Chou Burns
 Catherine Christiansen
 Angela Christy
 Scott Coleman
 Shari Colville
 Judith Corson
 Anna & Brian Crabb
 Elizabeth Crouse
 Margaret Cuda
 Shawn Curley
 Marie Dagostino
 Eileen Dahlen
 Louise & Bruce Dahlgren
 Bradley Dammann
 Moranda Dammann
 Elizabeth De Baut
 Kristin de Cuba
 Deanne DenHartog
 Urvashi Desai
 Teresa Determan
 Mary Dewey
 Mark Dietzen
 Michelle Digruttolo
 Margaret Dodge
 Peggy Doerrie
 Andrew & Hannah Dornbusch
 Susan Dragsten
 Ashley Dziuk
 Amy East-Glenn
 Patricia & Edward Egan
 Meghan Elliott
 Eileen Emberley
 Jan Erickson

Judy & Bob Fallat
 Raymond Faricy
 Ron & Gigi Fingerhut
 Sara Fischer
 William Fisher
 Karen & Jim Flattum
 James Ford
 Paula Freed
 Kelly & Peter Froehle
 Charles Frohman
 Betty Frohrib
 Avis Gallegger
 Sharon Garber
 Andrew & Mary Jo Gardner
 Marlene Garvis
 Julie Gillick
 Kelly Glader
 Linda Glowa
 Laurie & Chris Goodman
 Ginger Gordon
 Janice & Gerry Gordon
 Judith Goulin
 Alyssa Grasse
 Alisha Gray
 Cliff & Kim Greene
 Liz Griak
 Kathleen Groen
 Dale Gronberg
 Patrick Grose
 Rebecca Halat
 April Hamlin & Christopher Lautenschlager
 Jim & Mary Hammill
 Tony & Kathleen Hanlin
 Robert Hartman
 Linda Haugen
 Ryan Heck
 Jane Watts & Daniel Heiland
 Marie & William Heiland
 Norma Heinbuch

Joyce Henderson
 Susan & Eddy Henneman
 Cynthia Hoffman
 Margaret & David Holste
 David & Jo Hoo
 Beau Hurtig
 LeAnne Huttner
 Paula Ikola Erbisch
 Jesse Jacobson & Kate Moore
 Thomas & Dorothy Jamieson
 Mary Jellison
 Sue Jerutis
 Alice Jevne
 Ricardo Johnson III
 Andrea Johnson
 Benjamin Johnson
 Charlene & Nels Johnson
 Edith Johnson
 Gloria & Barry Johnson
 Irma Johnson
 Elizabeth Jones
 Jerad & Kathryn Justesen
 James & Martha Justus
 Donald Kalkman
 Diane Kaluzne
 Patricia Karel
 Erin Kastner
 Suellen Kaufman
 Julie Kelly
 Clarice & Steven Kessler
 Janna Kieffer
 Sue Kimal
 Cecelia & Terry Kirihara
 Krissy Knutz
 Jeremy & Jennifer Koenen
 Fred Kolb
 Rebecca Koosman
 Georgianne Kornfuehrer
 Catherine Krawczak

Joyce Krech
 Tori Krider
 Janet Krier
 Frank Kutzler
 Anne L'Herault
 Sheryll & Alan Lachinsky
 Claudia Lacy
 Kayla Lande
 Michael & Katherine Lopic
 C Duffy Larsen-Abramson
 Kendyl Larson
 Mollie Larson
 Patricia Latham
 Karen Lattery
 Pat Latvala
 Olle Heinson & Leslie McDonald
 Dan Levey & Suzanne Weinstein
 Erica Lewerenz
 Jill Lindahl
 Barbara Lindgren
 Bonnie Lindgren
 Ellen Lindseth
 Missy & Ben Line
 Madelyn Linquist
 Jesse Lipson
 Christina Lira
 Thomas Lovett & Annemarie Bossert
 Cindy Lukitsch
 Eric & Barbara Lunde
 Rosalie & Bill Lurth
 Yvonne & Larry Lutz
 Liz Lynch
 Kevin Maas & Debra Severin-Mass
 Kathryn Mahigan
 Helene Mann
 Dawn Marie
 Mary McCauley

Pat & Patti McCauley
Barb McGovern
Alex McGruder
Tyler McGruder
Sara Melius
Jodie & Clark Meyer
Peter Michaud
Linda Miller
Matthew Miller
Nicole Milosevic
Jan & Stephan Mlynarczyk
Beverly Montgomery
Lindsey Moore
Amy & Mark Morrow
Martha & Matthew Mueller
Stephanie Mullaney
Mike & Linda Murphy
Samantha Nash
Josh Natzel
Joyce Nedbalek
Douglas & Marilyn Nelson
Fund of the Minneapolis
Foundation
Julianna Nelson
Marilyn Nelson
Sally Nelson
Stefanie Nestvold
Laura Newman
Sheila Niaz
Mark & Dana Niemann
John Nord
Beth Northrop Day
Adrienne O'Connor
Emer O'Connor-Keller
Chrystal Ohanlon
Melissa Olson
Carrie Opehim
Amy Oppold
Myrna Orentsten
Charles & Marjorie Ostrov
Mary Lou Otten
Patricia Oys
Nancy Page
Diane Palmersheim
Mary Ann & Richard Pedtke
Fern Peterson
Karen Peterson
Lou Ann Peterson
Charlotte Phillipe
Nicole Phillipon
Kathy & Al Pickard
June & Robert Pickering
Irene Pieper
Linda Piersol
Thomas & Michelle
Plombon
Graham Poage
Wendy & John Price
Sandra Racek
Pamela & Paul Rapp
Rachel Ratner &
Peter Shanedling

Amanda & Brent Renneke
Nancy & Kevin Rhein
Susan Ribe
Anna Riebel
Rachael & Joshua Riviere
Karen Robideau
Barbara Roesler Gilb
Deb Roesler
Robert Rogers
Barbara & Michael Rummel
Lynn & Thomas Rusch
Renee Rushdy
Colin Ryan
Mark & Susan
Scharenbroich
Dawn Schelle
Paul & Klarice Schiller
Heidi Schmidt
Jason Schrunk
Suzanne Schrunk
Roye Schwab
Marcia Schwanke
Tom & Colleen Schwanke
Kyle Scott
Matthew Seracki
Khaled Shalaby
Maureen Shaver
Jessica Shortall
Tonia Sikorsk
Beth Silverwater &
Norman Greenberg
Stephen Slocum
Taras Smereka
Conor Smith
Shannon Smith
Dawn & David Sobotta
William & Marcia Soules
Danya Spencer
Corey Stanton
Daniel Statsick
Diane Steen-Hinderlie
George & Betty Stein
Anna Steinfeldt
Laura Stellmacher
Anne & Bohdan Stepchuk
Mary & Scott Stevens
Derek Stoa
Mark Stoering
Kris Stoffel & Candice
Wallace
Mark Stonich
Shelley & Jay Strohmaier
Jan Stroup &
Mary Jean Korsmo
Marcy Stulc
Pamela & Mark Stultz
Charlene Sun
Patricia Swensen
Maria Swenson
Wesley & Pamela Syverson
Karen Telega
Susan Thomas

Joe & Heidi Thompson
Megan Thorpe
Cathryn Timmers
Scott Trantina
Mary Trisco
Nida Troyer
Eileen Turner
Mike & Mary Ulasich
Paula Umbehocker
Kathleen Undestad
John Urbanski
Diana Valentine
Elizabeth
Van Oss Tymchuck
Michelle Van Santen
Janet Van Sloun
Karla Vehrs
Dale Vernon
Deb Vincent &
Paul Scott Boie
Jill Vinz
Gigi Wagner
David Wagy
Christina Waldron
Mary Walker
Michelle & James Walston
John Warnock
William Wassweiler
Joe & Shelley Weier
Bob & Cheryl Welch
Jenn Welna & Garrett
Ferderber
Sue & Jim Welna
Betty Wentworth
Delane Wetterlin
Dan Williams
Kate Williams
Dan Wilson
Tanya Witschen
Judith Woellner
Stephanie Wolf &
James Burrows
Linda Yearous
Lynn Young
Desirae Zaring
Marilyn Zupnik

FOUNDATIONS

American Family Insurance
Dream Foundation Inc.
Bank of America Charitable
Foundation
Barrett Family Foundation
Eden Prairie Community
Foundation
Edina Realty Foundation
Fingerhut Family Foundation
Frog Crossing Foundation
Golden Valley Community
Foundation
Golden Valley Community
Services Commission

Grace Upon Grace Mooty
Family Foundation
Medtronic Foundation
Minnetonka Family
Collaborative
Noll Family Foundation
Otto Bremer Trust
Pohlad Family Foundation
Riverway Foundation
Russel T. Lund Charitable
Trust
Shepherd of the Hills
Foundation
Stark Clan Foundation
Tankenoff Families
Foundation
The Beverly Foundation
The Harry L. & Janet M.
Kitselman Foundation
The Nash Foundation
U.S. Bank Foundation
Warren Foundation
Wells Fargo Foundation
Westonka Healthy
Community Collaborative

BUSINESS, CIVIC ORGANIZATIONS AND FAITH GROUPS

Acre
Aspen Technology
Assistance League
Auto-Owners Insurance
Bad Dog Antiques
Baird Wealth Management
Ballard Spahr
Barr Engineering
Beckhoff Automation
Believe in Minnesota
Political Action
Committee
Bolton & Menk
Bonfe
Calmoseptine
Calvin Presbyterian Church
Cargill Edible Oils
North America
Caribou Coffee
Celarity
Church of the Cross
City of Minneapolis -
Women's Employee
Resource Group
Cosmopolitan Women's
Club
Cross of Glory
Baptist Church
Destiny Hill Church
Driskill's Downtown Market
Eden Prairie Community
Center
Edina Federated
Women's Club
Excelsior Lions Club

Fairview Center for Women
Family of Christ Lutheran
Church
Fitger's Inn
Genereau & Co Jewelry
Gethsemane Lutheran
Church
GoBros
Hopkins Elks
Hopkins Noon-Time Lions
Indigo the Label
JCI Hopkins
Lake Minnetonka Excelsior
Morning Rotary Club
Liberty Diversified
International
Minnesota Roadways Co.
Minnetonka Employees
Fund
Minnetonka United
Methodist Church
Minnetonka United
Women of Faith
Mom's Club of
Minnetonka-West
Mount Calvary Lutheran
Church
Noah's Ark Child
Development Center
Osseo Book Club
Pentair
PEO Chapter CT Hopkins
Precision Gasket Company
Shepherd of the Hills
Signature Retail Solutions
Smack Shack
Snap Print
Spirit of Peace
St. Therese Early Learning
Center
Starbucks
Stone Arch Gifts
Surmodics
Tailwind Voice & Data
Target Corporation
The Hutton House
The Mills Church
The Parish of Saint Gabriel
Thrivent Financial
Trimble
Trinity Lutheran Church
Twin Cities Kappa Delta
Alumnae Chapter
United Health Care
Veritext
Waytonka Club
Wayzata Rotary
West Suburban Women's
Club
Westwood Lutheran Church
Zion Lutheran Church of
Hopkins

2025 So Far...



Action Day at the Capitol



Staff Retreat



Clothing Closet Volunteers



Essential Donations for our Clients



Meal Prep Volunteers



Shelter Volunteers

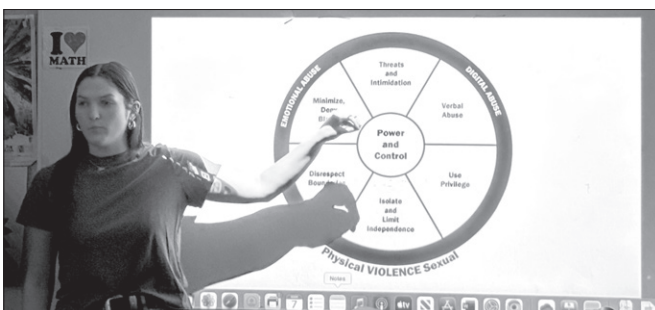

SafeU Training for High Schoolers



Training for Bethel University Students

James' Journey to Safety and Justice

Sojourner's Community Program supports women, men, and children in the western suburbs of Hennepin County who have experienced domestic and/or sexual abuse. In recent

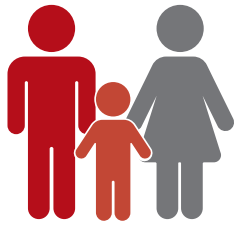

years, the number of male victims seeking our services has steadily increased. One such client, James, has relied on our support for more than two years due to the ongoing abuse he and his sons faced from his former spouse.

After James and one of his sons were assaulted, and his ex-wife was arrested, the police referred them to Sojourner's Intervention program through our standard protocols. A Sojourner advocate reached out to James to explain the criminal court process and assess his family's safety needs. Our advocate attended court on James' behalf, where the judge issued an order for his abuser to stay away from their home and have no contact with him. However, James' sons were not initially protected, so our advocate assisted him in securing an Order for Protection (OFP) for both him and his children.

Despite the court orders, James' ex-wife continued to contact him in violation of legal restrictions and continued to torment their children. Like many victims, James initially hesitated to report these violations. Victims often minimize the significance of violations, fear retaliation, or doubt that reporting will make a difference.

With continued support from his advocate, James ultimately reported several violations, resulting in new criminal charges

against his ex-wife. He soon discovered that reporting the violations significantly reduced the threatening contacts from his ex-wife. Throughout the process, his advocate remained in regular contact, updating him on the outcomes of hearings, which occurred approximately every two months.

Initially, James' abuser was scheduled to go to trial for the assault and OFP violations, but at the last minute, she agreed to plead guilty to some of the charges. She was sentenced to two years of supervised probation, mandated to complete a domestic violence program, prohibited from using alcohol or non-prescribed drugs, and ordered to have no contact with James. If she violates any terms of her probation, she could face additional jail time.

To further solidify the boundaries set by the Order for Protection, his advocate helped James request a 50-year OFP due to the numerous violations. A judge granted the request, providing James and his children with a sense of safety and security that had been missing during months of frightening threats and harassment.

James expressed deep gratitude for the support and guidance he received from his Sojourner advocate, emphasizing how instrumental it was in bringing an end to the years of abuse his family endured. He is grateful to have not had to navigate this journey alone.

Sojourner's Intervention Program empowers parents with vital information and unwavering support to secure safety and justice for themselves and their children. James' story is just one example of the profound impact our program has on families, supporting their journey from fear to hope.

2024 Financial Report

2024 Statement of Functional Expenses

Shelter	\$762,393
Community Services	\$394,777
Education & Outreach	\$37,249
Administration	\$215,732
Fundraising & Marketing	\$105,665
TOTAL	\$1,515,816

2024 Balance Sheet

ASSETS

Current Assets	\$2,278,554
Fixed Assets	\$3,278,013
Accumulated Depreciation	(\$1,774,677)
TOTAL ASSETS	\$3,781,890

LIABILITIES & EQUITY

Current Liabilities	\$76,429
Long Term Liabilities	\$0
Total Liabilities	\$76,429
Equity	\$3,705,461
TOTAL LIABILITIES & EQUITY	\$3,781,890

2024 Income & Expense Statement

INCOME

GRANT/CONTRACT REVENUE

Contracts	\$1,042,745
Foundations	\$206,715
Contributions	\$172,380
Other	\$185,947
TOTAL REVENUE	\$1,607,787

EXPENSES

Business Expense	\$215,732
Program Expense	\$1,194,419
Fundraising	\$105,665
TOTAL EXPENSES	\$1,515,816
Total 2024 Profit or Loss	\$91,971



P.O. Box 272, Hopkins, MN 55343
952-933-7433
24-Hour Crisis Line: 952-933-7422
www.sojournerproject.org

Return Service Requested



Nonprofit Org.
U.S. Postage
PAID
Permit # 719
Hopkins, MN 55343

Stay Connected

Follow us on **Instagram** (@sojournermn), **Facebook** (@sojournerproject1), and **LinkedIn** (@sojourner) for regular updates. Help is available 24/7 via our **Crisis Line** at 952-933-7422.



If you would like to receive future newsletters and communications by email or if you would like to be removed from our mailing list, please contact the Outreach and Education Manager at 952-351-4062.

The Critical Role of Federal Funding in Sojourner's Work

Each year, Sojourner provides safety and support to nearly 1,000 survivors of domestic violence. Our outreach efforts reach 10,000 people annually, including almost 2,000 youth prevention education students. However, this transformative work is at risk due to potential federal funding cuts in the non-profit sector.

Sojourner's funding sources are diverse, with federal funding accounting for 15-20% of the budget. Government grants are a key component of many healthy nonprofit budgets. Sojourner receives support from sources such as the Office of Justice Crime Victim Services Grant and FEMA's Emergency Food and Shelter Program. These grants help provide crisis intervention, emergency shelter, housing assistance, legal advocacy, and community outreach and prevention efforts.

A reduction or loss of federal funding could mean fewer available shelter beds, longer wait times for crisis intervention, reduced legal advocacy services, less opportunities for youth violence prevention and greater risk for first responders. For some survivors, these programs are the difference between life and death. Crime victim services also reduce repeat violence and assist law enforcement. Without these efforts, the community is less safe for everyone. Losing federal support would not just weaken our ability to help—it would put lives at risk.

How You Can Help

- 1. Contact Your State and Federal Representatives** – Urge them to support funding for crime victim services.
- 2. Donate to Sojourner** – Consider a one-time or monthly donation via check or online by scanning the QR code printed on the included donation envelope.
- 3. Check for Matching Gifts** – Many employers match employee donations—double your impact by checking with your HR department.
- 4. Recommend Us** – If you know someone with a donor-advised fund or a family foundation, encourage them to support our work.
- 5. Corporate & Business Sponsorships** – Advocate for your company to sponsor our programs and events.

You can provide the hope and support needed to transform the lives of those experiencing abuse. **Thank you for standing with Sojourner and creating a safer community for all. As a former client recently share, "Keep doing what you do. We need you!"**

QUESTIONS?

Reach out to Development Director, Becca Welna at Becca@sojournerproject.org or **952-351-4067**.